

MUSEUM SCHOOL[®]

SUMMER 2018

CLASSES

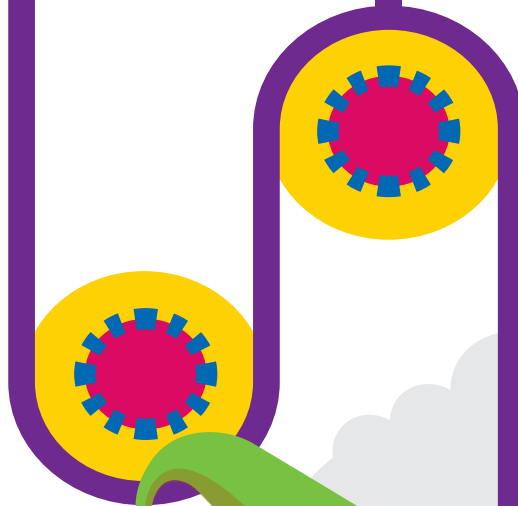
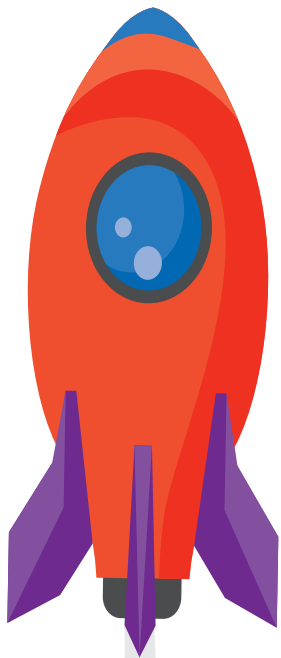

FORT WORTH MUSEUM
SCIENCE AND HISTORY

for children
ages 3-9 by May 31, 2018



Registration, Tuition and Refunds

Classes are designed for the skill and social levels of each age group. Age categories must be observed when registering.

Children must be age 3 or 4 by May 31, 2018, and completely toilet-trained to enroll in Museum School summer preschool classes.
Children must be age 5-9 by May 31, 2018 to enroll in Museum School summer school-age classes
or the preschool "Dinosaur Days" class for five-year-olds.)

Register Now By Fax, Email or Mail

The class schedule grid on page 4 has the session dates, times and fees for all classes. **The online schedule grid is updated daily as classes fill.** Class descriptions are on pages 4 and 5. To register, print and complete the form on page 7. **One registration form must be completed for each student.** Forms may be faxed, emailed or mailed, but **please use only one method of registration. In-person or drop-off registration is not available.**

If your child is registering with a friend, make that indication on the registration form and every effort will be made to get them both in the same class if there are openings. (The friend must also be the appropriate age to register for the class.)

If the first class choice is unavailable, the second class choice will be used. If there is no second or third class choice indicated on the registration form, a wait list notification will be sent in lieu of a confirmation (The class fee is not due unless a child is enrolled from the wait list.) Registrations that are not accompanied by payment cannot be processed.

- **Faxed registrations** require the use of a credit card. Completed registration forms should be faxed to

Museum School 817-255-9519

- **Emailed registrations** require the use of a credit card. Write "Museum School Registration" in the subject line and email the completed registration page **as an attachment*** to

museumschool@fwmsch.org

** Emailed registrations should be saved as an attachment. PLEASE DO NOT SEND PHOTOS OF REGISTRATIONS.*

- **Mailed registrations** require a check or credit card. Completed registration forms should be mailed to

Museum School
Fort Worth Museum of Science and History
1600 Gendy Street
Fort Worth, Texas 76107

- **Phone registration begins March 20, 2018** and requires the use of a credit card. Have your information ready and call the Museum School office at 817-255-9333 during business hours, Monday - Friday, 9 am - 4 pm.

Class Fees

Class fees are listed on the class schedule grid on page 3 and include tuition, a \$10 supply fee and a \$25 non-refundable registration fee. Fees are due in full at the time of registration.

Refunds

The deadline for cancelling a summer class is 21 calendar days before it begins. If a class is cancelled before the deadline, all but the \$25 registration fee (per class) will be refunded. There are no refunds for classes cancelled less than 21 calendar days before it begins or for missed class days or sessions.

Summer class cancellations must be requested by calling the Museum School office at 817-255-9333 during business hours. Cancellation messages left on the voice-mail system or Museum School email will not be recognized. Refunds are made in the original form of payment.

Museum School reserves the right to cancel a class if the minimum enrollment is not met. In the event of a class cancellation for this reason, you will be contacted by telephone or email regarding an alternate class. If a suitable alternate class is not available, a full refund will be made.

MUSEUM SCHOOL

Office Hours	Monday through Friday, 9 am to 4 pm
Phone	817-255-9333
Email	museumschool@fwmsch.org
Fax	817-255-9519
Address	1600 Gendy Street Fort Worth, TX 76107



/ FWMSHMuseumSchool

© Fort Worth Museum of Science and History, 2018

Please allow 10-14 days to process and mail the class confirmation which includes policy information and parking instructions.

Scholarships and General Information

Scholarships

A limited number of full and partial scholarships are awarded on a financial-need basis. Museum School summer class scholarships are for tuition and the supply fee, and do not cover the \$25 per class non-refundable registration fee, which must accompany the application and registration form. (The \$25 registration fee will be returned in the event a scholarship is not awarded or the class choice is full.)

Scholarships are awarded for one class per child. To apply for a scholarship, download and print the application and instructions from the Museum School Summer Classes webpage:

fwmuseum.org/museum-school-summer-program

Class space is limited, so indicating alternate class choices on the registration form is recommended. Mail the completed scholarship application, supporting paperwork, the completed registration form and the \$25 registration fee - payable by check or credit card - to Museum School (Museum School address is on Page 1 and on the scholarship application.) Faxed or in-person registration is not available. Write "applying for a scholarship" on the payment portion of the registration.

If a scholarship is awarded, the confirmation, policy information and parking instructions will be mailed as soon as possible after the registration and scholarship application is processed. If the scholarship is not awarded, notification will be sent by mail or email.

If a scholarship is awarded and the class listed on the registration is not open and no other alternate class choices were listed, your child will go on the waiting list. If your child is enrolled from the waiting list, the \$25 registration fee will be due at that time.

**Scholarship applications submitted without the income-verifying paperwork will not be considered.*

General Information

Register soon to insure a spot in the desired class. Class space is limited - list alternate class choices, if possible. If the first class choice is unavailable, the second class listed will be chosen. If there is no second or third class choice indicated on the registration form, a waiting list notification will be sent. Registrations will be accepted for a class until it begins, as long as there are openings.

Students enrolled in the current Fall/Spring 2017-2018 Preschool school year (and/or their age-eligible siblings) may pre-register for the Summer 2018 program. Some classes may have limited or no available places when open registration begins.

Class changes are made on a first-come basis. Because most classes have a waiting list after open registration, a registration may not be transferred to another child nor may children switch places in classes.

Museum School attempts to maintain an equal ratio of boys and girls in all classes. However, the demand for enrollment occasionally results in classes that are not coeducational. Museum School admits students of any race, nationality or ethnic origin.

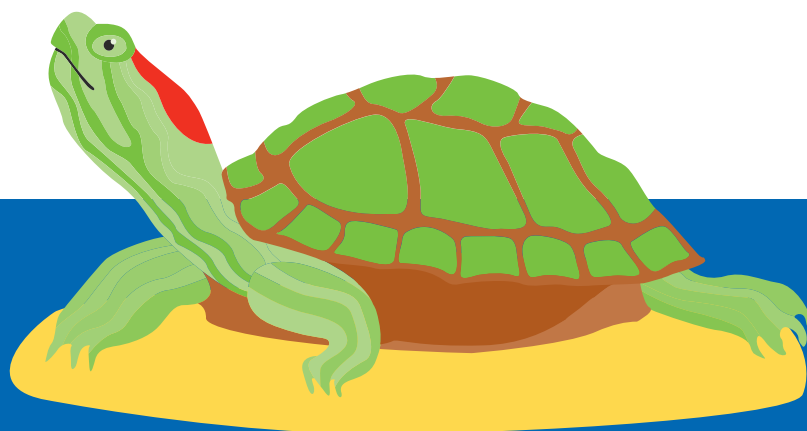

Fall-Spring 2018-2019 Museum School®

for children ages 3-6 by September 1, 2018

Registration is now open!

Visit fwmsch.org/museum-school-preschool-program for more information.

SUMMER 2018 WEEKLY CLASS SCHEDULE

Class tuition is listed in the column on the left side of the grid. Class descriptions are located on the following pages. This page will be updated as classes fill.

SESSION DATES ▶ ▶ AGES	Monday-Thursday June 11-14	Monday-Thursday June 18-21	Monday-Thursday June 25-28	Monday-Friday (No class Wednesday) July 2-6*	Monday-Thursday July 9-12	Monday-Thursday July 16-19	Monday-Thursday July 23-26	Monday-Thursday July 30-August 2	Monday-Thursday August 6-9
Preschool Age 3 by May 31, 2018 \$160 per 4-day session	9:30-11:30 am Around the River closed	9:30-11:30 am Around the River closed	9:30-11:30 am Around the River closed	■■■■■	9:30-11:30 am Space Bound	9:30-11:30 am Space Bound	9:30-11:30 am Space Bound	9:30-11:30 am Dinosaur Days	9:30-11:30 am Dinosaur Days
Preschool Age 4 by May 31, 2018 \$160 per 4-day session	9:30-11:30 am Around the River closed	9:30-11:30 am Around the River closed	9:30-11:30 am Around the River closed	■■■■■	9:30-11:30 am Space Bound	9:30-11:30 am Space Bound	9:30-11:30 am Space Bound	9:30-11:30 am Dinosaur Days	9:30-11:30 am Dinosaur Days
Age 5 by May 31, 2018 \$160 per 4-day session	9:30-11:30 am Animal Builders closed 12:30-2:30 pm Head to Toe	9:30-11:30 am Animal Builders closed 12:30-2:30 pm Animal Builders	9:30-11:30 am Animal Builders closed 12:30-2:30 pm Head to Toe	9:30-11:30 am Lone Star Dinosaurs 12:30-2:30 pm Animal Builders	9:30-11:30 am Wet and Wild closed 12:30-2:30 pm Lone Star Dinosaurs	9:30-11:30 am Lone Star Dinosaurs 12:30-2:30 pm Wet and Wild	9:30-11:30 am Wet and Wild closed 12:30-2:30 pm Lone Star Dinosaurs	9:30-11:30 am Dinosaur Days	9:30-11:30 am Dinosaur Days
Age 6 by May 31, 2018 \$160 per 4-day session	9:30-11:30 am Head to Toe 12:30-2:30 pm Animal Builders	9:30-11:30 am Animal Builders closed 12:30-2:30 pm Head to Toe	9:30-11:30 am Head to Toe 12:30-2:30 pm Animal Builders	9:30-11:30 am Animal Builders 12:30-2:30 pm Lone Star Dinosaurs	9:30-11:30 am Wet and Wild closed 12:30-2:30 pm Wet and Wild	9:30-11:30 am Wet and Wild 12:30-2:30 pm Lone Star Dinosaurs	9:30-11:30 am Lone Star Dinosaurs 12:30-2:30 pm Wet and Wild	■■■■■	■■■■■
Age 7 by May 31, 2018 \$160 per 4-day session	9:30-11:30 am Artful Engineers 12:30-2:30 pm Crash Test Crew	9:30-11:30 am Crash Test Crew 12:30-2:30 pm Artful Engineers	9:30-11:30 am Artful Engineers 12:30-2:30 pm Crash Test Crew	9:30-11:30 am Leonardo's Studio 12:30-2:30 pm Artful Engineers	9:30-11:30 am Gross Lab 12:30-2:30 pm Leonardo's Studio	■■■■■ 9:30-11:30 am Gross Lab 12:30-2:30 pm Gross Lab	9:30-11:30 am Gross Lab ■■■■■	■■■■■	■■■■■
Age 7 by May 31, 2018 \$325 per 4-day session 9:30 am-2:30 pm Students bring a lunch and drink	■■■■■	■■■■■	■■■■■	■■■■■	■■■■■	9:30 am-2:30 pm Museum School Makers Monday-Thursday	■■■■■	■■■■■	■■■■■
Age 8 and 9 by May 31, 2018 \$160 per 4-day session	9:30-11:30 am Crash Test Crew 12:30-2:30 pm Artful Engineers	9:30-11:30 am Artful Engineers 12:30-2:30 pm Crash Test Crew	9:30-11:30 am Crash Test Crew 12:30-2:30 pm Artful Engineers	9:30-11:30 am Artful Engineers 12:30-2:30 pm Leonardo's Studio	9:30-11:30 am Leonardo's Studio 12:30-2:30 pm Gross Lab	9:30-11:30 am Gross Lab ■■■■■	■■■■■ 12:30-2:30 pm Gross Lab	■■■■■	■■■■■
Age 8 and 9 by May 31, 2018 \$325 per 4-day session 9:30 am-2:30 pm Students bring a lunch and drink	■■■■■	■■■■■	■■■■■	■■■■■	■■■■■	■■■■■	9:30 am-2:30 pm closed Museum School Makers Monday-Thursday	■■■■■	■■■■■
Lunch Bunch For students Age 5 - 9 who are enrolled in BOTH morning AND afternoon classes \$40 per 4-day session Students bring a lunch and drink	11:30am-12:30 pm closed Lunch-time care	11:30am-12:30 pm closed Lunch-time care	11:30am-12:30 pm Lunch Bunch Lunch-time care	11:30am-12:30 pm Lunch Bunch Lunch-time care	11:30am-12:30 pm closed Lunch-time care	11:30am-12:30 pm Lunch Bunch Lunch-time care	11:30am-12:30 pm Lunch Bunch Lunch-time care	11:30am-12:30 pm Lunch Bunch Lunch-time care	11:30am-12:30 pm Lunch Bunch Lunch-time care

Class Descriptions

Classes are designed for the skill and social levels of each age group. Age categories must be observed when registering.

Children must be age 3 or 4 by May 31, 2018, and completely toilet-trained to enroll in Museum School summer preschool classes. Children must be age 5-9 by May 31, 2018 to enroll in Museum School summer school-age classes or the preschool "Dinosaur Days" class for five-year-olds.)

Preschool Classes

Around the River Ages 3 and 4

The unique habitat of the Trinity River is alive with animal and plant life. Exploring this unique habitat will help children learn about the various creatures that live there.

The three-year-old children meet wood ducks that nest in tree cavities, crustaceans digging in shallow waters, raccoons that prowl the muddy river banks and reptiles slithering through the brush.

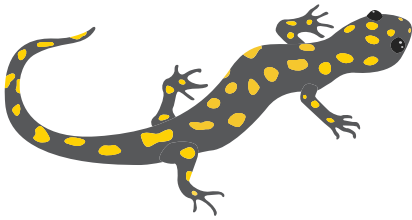

Four-year-old children encounter salamanders, catfish, mallard ducks, opossums and other creatures that depend on the winding river for food and shelter.

Dinosaur Days Ages 3, 4 and 5

As budding paleontologists, three-year-old children are introduced to a different type of dinosaur each day to learn about their differences and similarities.

Four-year-old children compare and contrast several different dinosaurs - from largest to smallest, plant eaters to meat eaters, and learn that dinosaurs are either bird-hipped or lizard-hipped.

Five-year-old students will explore the different prehistoric periods of the dinosaurs: Triassic, Jurassic and Cretaceous. They will compare dinosaur characteristics such as anatomy and speed, and learn how paleontologists help us know more about the days when dinosaurs roamed the land.

Space Bound Ages 3 and 4

Our solar neighborhood is an exciting place featuring planets, the sun and moon, stars and many other celestial objects.

Three-year-old children explore planet Earth, take a pretend trip to the moon, discover the wonders of the sun and spend time star gazing.

Four-year-old children find out about life as an astronaut - blasting off from our home planet, headed to the moon's surface. The unique planets of the solar system will be introduced as well as starry constellations.

School-Age Classes

Animal Builders Ages 5 and 6

A house built from leaves? A castle made of mud? A tent made of silk? All of these are special structures built by animals. No two animals have exactly the same house - each dwelling suits the needs of its owner. Explore amazing natural structures and learn about the animals that engineered them.

Head to Toe Ages 5 and 6

This class will feature some real heart-pounding, spine-tingling science. Find out about your body's miles of blood vessels, hundreds of bones and muscles, and all the other parts inside your skin.

Lone Star Dinosaurs Ages 5 and 6

Millions of years ago, dinosaurs like Tyrannosaurus Rex, Acrocanthosaurus and Tenontosaurus wandered the state of Texas. What was Texas like in the Cretaceous Era when these ancient creatures lived? Students will unearth bones in a classroom dig site, compare the lengths of Texas dinosaurs and learn about fossils and the science of paleontology.



Wet and Wild

Ages 5 and 6

Whether they are swamps, marshes or bogs, wetlands are unusual environments. Find out about the many interesting animals and plants that live and thrive in these water-logged worlds.

School-age class descriptions are continued on the next page.

Class Descriptions, continued

School-Age Classes

Artful Engineers Ages 7 and 8/9

Is it science or is it art? Students will explore a variety of basic science concepts by making scribble bots, kinetic sculptures and other creative projects designed to introduce the magical connection between engineering and art.

Crash Test Crew Ages 7 and 8/9

Explore the physics of car crashes and Newton's Laws of Motion. Attempt to defy the odds by designing and building some unique crash-testing contraptions that will focus on seat belt, air bag and helmet engineering. Learn how crash test dummies and impact studies have led to the development of car safety features.

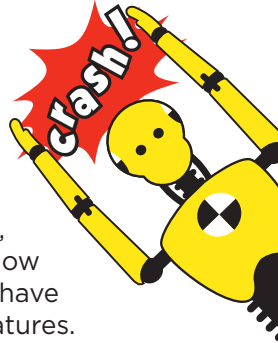

Gross Lab Ages 7 and 8/9

From burps to goose bumps, this class will have you looking at some of the smelly, squishy and stinky things about human and animal physiology. Classes will also visit the Museum's summer exhibits *Grossology* and *Animal Grossology*.

Leonardo's Studio Ages 7 and 8/9

Leonardo da Vinci was a scientist, inventor, artist and genius and sketched many of his observations and ideas. He was responsible for advances in catapults, gear shifts, parachutes, and other engineering marvels. Make and test examples of some of his most famous inventions and learn why they were so innovative.

MUSEUM SCHOOL



MAKERS

Makers are creators, builders, coders, and innovators.

This four-day camp will focus on *STEAM-based projects that foster maker skills and engineering design thinking.

Topics include maker challenges, sound and light creations, messy masterpieces and coding creativity.

*STEAM = Science, Technology, Engineering, Art and Math

Age 7 July 16-19 9:30 am-2:30 pm \$325

Age 8/9 July 23-26 9:30 am-2:30 pm \$325

Fee for this four-day camp is \$325 which includes tuition, supplies, and a daily afternoon snack.

Students should bring a non-perishable, peanut-free/tree nut-free lunch and drink.



Supervised lunch care for students age 5-9 enrolled in a morning and afternoon class.

A supervised lunch hour extends a school-age child's day by connecting a morning and afternoon class. You provide the lunch, we provide the fun!

Lunch Bunch is available for students age 5-9 students who are enrolled in both a morning AND afternoon class in the same session. The fee is \$40 for a four-day session. To enroll, choose "Lunch Bunch" on the registration form along with morning and afternoon class choices and include the \$40 Lunch Bunch fee with the class fee amount.

Lunch Bunch is facilitated by Museum School staff and includes supervised, unstructured down-time with age-appropriate movies, games and building activities available. Staff socialize and interact with students, however, teaching activities do not occur during Lunch Bunch time.

Museum School staff will escort students to and from the Lunch Bunch classroom after their morning class and before their afternoon class.

PLEASE NOTE: The \$40 Lunch Bunch fee does not include lunch. Students need to bring a non-perishable, peanut-free/tree nut-free lunch and beverage each day. (On-site purchase of lunch is not available.)

We are not able to accept students on a one-day-at-a-time basis, pro-rate any Lunch Bunch sessions, or issue a refund for missed days.

MUSEUM SCHOOL SUMMER 2018 REGISTRATION FORM Please use one form per child and fill in ALL information

Child's Last Name _____ First Name Your Child Goes By _____ Gender: Male Female
 Child's Age _____ Child's birth date _____ If this child is school age, what grade will he/she be entering in fall 2018? _____
 Home Address _____ City _____ Zip _____
 Email _____ (Required - you will only be contacted about class changes, cancellations or other registration questions.)
 Parent/Guardian #1 First Name _____ Last Name _____ Daytime Number: _____ Home or Cell (circle one)
 Parent/Guardian #2 First Name _____ Last Name _____ Daytime Number: _____ Home or Cell (circle one)
 Name of a person, other than the parents/guardians listed above, who can be notified in case of an emergency _____
 Relationship of this person to your child _____ Daytime Number _____ Home or Cell? (circle one)
 Does your child have special medical needs, conditions, allergies or take any medications? Circle one: No Yes - if yes, please explain below:

I understand:

- that the Fort Worth Museum of Science and History will arrange any necessary emergency treatment in the event the parents or authorized person listed above cannot be reached
- that photographs of my child in his/her classroom environment may be taken for Museum School promotional and archival purposes (in newspapers, television stories, Museum School brochures, Museum School Facebook page, etc.) No identification of a child will ever be used.
Please initial your preference: _____ YES, my child's photograph may be used. _____ NO, my child's photograph may not be used.
- the Museum School refund policies, which are listed on page 2 of this brochure.

PARENT/GUARDIAN SIGNATURE _____ **DATE** _____

List the class or classes in which you would like to enroll your child. If your first choice is full, you will be enrolled in the second choice if one is listed. If alternate class choices are not listed, your child's name will go on the waiting list and you will be contacted in the event of an opening. You may attach another page of instructions if needed.

SCHOOL-AGE CLASSES: Children must be age 5-9 by May 31, 2018					
LUNCH BUNCH is only available for students age 5-9 who are enrolled in both a morning AND afternoon class in the same session.					
SESSION DATE	AGE by May 31, 2018 GRADE in fall 2018	MORNING CLASS TITLE \$160 per session	AFTERNOON CLASS TITLE \$160 per session	LUNCH BUNCH? \$40 per session Student brings lunch	SESSION TOTAL
JUNE 11-14	Age: Grade:			<input type="checkbox"/> Y <input type="checkbox"/> N	\$
JUNE 18-21	Age: Grade:			<input type="checkbox"/> Y <input type="checkbox"/> N	\$
JUNE 25-28	Age: Grade:			<input type="checkbox"/> Y <input type="checkbox"/> N	\$
JULY 2-6 (no class July 4)	Age: Grade:			<input type="checkbox"/> Y <input type="checkbox"/> N	\$
JULY 9-12	Age: Grade:			<input type="checkbox"/> Y <input type="checkbox"/> N	\$
JULY 16-19	Age: Grade:			<input type="checkbox"/> Y <input type="checkbox"/> N	\$
JULY 23-26	Age: Grade:			<input type="checkbox"/> Y <input type="checkbox"/> N	\$

PRESCHOOL CLASSES: Children must be age 3, 4 (or 5 for Dinosaur Days) by May 31, 2018. Lunch Bunch is not available for preschool students.				
CLASS TITLE \$160 per session	AGE (by May 31, 2018)	SESSION DATE	TIME	SESSION TOTAL
AROUND THE RIVER	<input type="checkbox"/> 3 <input type="checkbox"/> 4		9:30-11:30 am	\$
SPACE BOUND	<input type="checkbox"/> 3 <input type="checkbox"/> 4		9:30-11:30 am	\$
DINOSAUR DAYS	<input type="checkbox"/> 3 <input type="checkbox"/> 4 <input type="checkbox"/> 5		9:30-11:30 am	\$

Second class choice? _____ Third class choice? _____ (use a separate piece of paper if needed.) If you are registering siblings and one cannot get their class/classes, do you want to () register one without the other OR () put all on the wait list? Are there any other instructions for this registration? _____

PAYMENT METHOD	PLEASE ADD YOUR FEE FOR THIS REGISTRATION - TOTAL \$ _____
Check # _____	Credit Card - circle one: AM DC MC VS # _____
Payable to Fort Worth Museum of Science and History Exp. Date _____ CVV Code on the Card _____ (back of VS, MC & DC, front of AM)	

THIS SECTION IS FOR OFFICE USE ONLY - PLEASE DO NOT WRITE IN THIS AREA

SMR 2018 PRESCHOOL Date _____ Cash Report # _____ # of classes _____ Total Payment Amount \$ _____
SMR 2018 SCHOOL-AGE Date _____ Cash Report # _____ # of classes _____ Total Payment Amount \$ _____