



FORT WORTH MUSEUM
SCIENCE AND HISTORY

GALAXY

PARK

A PLAYGROUND FOR ALL

Opening August 2022

GALAXY PARK

The Fort Worth Museum of Science and History Children's Courtyard will soon be home to "Galaxy Park," a fully accessible playground where children with all abilities can interact side-by-side in the space themed, out-of-this-world adventure space. "Galaxy Park" will open August 2022, in the space that formerly held the interactive Waterworks play area.

Visitors will learn and thrive in this new outdoor space. Outdoor play provides for greater freedom and flexibility for all students and guests. The playground will enable a wider range of active movement for our guests and for all of the educational programs that take place on site from our Museum Preschool and our Grant Education Programs, to our Field Trip guests.

"The all-inclusive, all-ability playground is a significant addition to the Fort Worth Museum of Science and History and is the first new construction since the building was finished in 2009," said Orlando Carvalho, President of the Museum. "This playground will be a fundamental place for guests to find enjoyment, develop social skills through community play and build physical activity. We invite children of all backgrounds together with their parents, guardians and other family members to explore what makes the Museum great."

The playground will be a gathering place for all young space lovers to explore and imagine together. We are excited to bring this new experience to guests of all ages and abilities as we rediscover what makes the Museum a staple in the Fort Worth Community.

A PLAY SPACE FOR ALL



The large geometric, Hedra Scout, play structure encourages guests to explore like astronauts from ground level interaction, multiple slides, and a belt system that would allow all guests access to the fun.

Guests can practice honing their agility, balance, and hand-eye coordination as they explore the structure. They will have a chance to play together and build cooperation and imagination

Guests can blast off and jump from the moon rocks to scale a lunar structure, or visit the Cozy Dome. The sensory friendly element will also allow guests to take a moment and relax if they are over stimulated.

Outdoor play extends opportunities for large muscle development, core-body strength, flexibility, motor skill growth, and social-emotional development by offering variety, challenge, and complexity in ways that are not attainable in an indoor space.





1

PLAYGROUND RENDERINGS

1 | Front View

2 | Back View

3 | Side View



2



3



FORT WORTH MUSEUM
SCIENCE AND HISTORY

GALAXY PARK LANDSCAPE MAP

LEGEND

1. LANDSCAPE PLANTER BEDS
2. TEXTURED / COLORED CONCRETE
3. POURED-IN-PLACE PLAY SURFACE
4. GRANITE "FWM" SCULPTURE
5. HEDRA SCOUT
6. MOBIUS CLIMBER 7-PANEL
7. COZY DOME
8. ORBITAL PATHS OF THE PLANETS (MOSAIC TILE INLAY)
9. POTS / PLANTS
10. MUSICAL PLAY EQUIPMENT
11. SITE FURNISHINGS
12. ROCKET DISPLAY

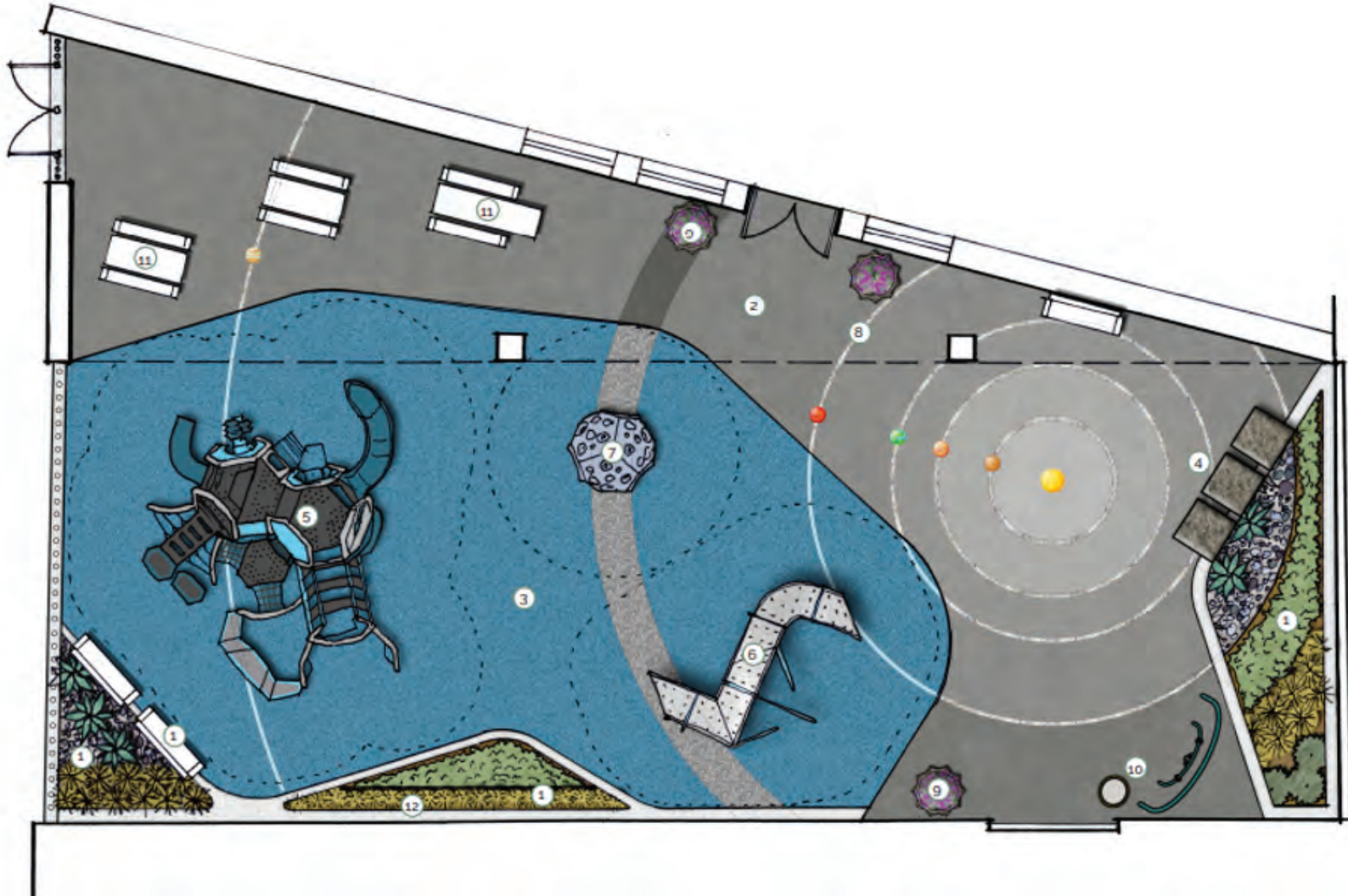

DONORS

Thanks to the generous donations from the following individuals and organizations, the “Galaxy Park” all-inclusive, all-ability playground has been almost completely funded by:

Leo Potishman Trust
Anonymous Donor
The Bird Family Foundation
The Ryan Foundation
R4 Foundation
Dream Park
The C.B. Baird, Jr. Foundation
The Miles Foundation



PARTNERS

Founded by a landscape architect, Steve King, the creator of the continuous play concept, Landscape Structures® outpaces the industry in creating custom playgrounds by focusing on design thinking and leveraging the largest in-house design team.

In 2017, Whirlix Design joined Landscape Structures® and committed to the highest level of service, innovation and design. Landscape Structures® and Whirlix Design are committed to bringing "Inclusive Play®" to all of our playgrounds. Their goal is to allow children of all abilities to play and interact together. This is a movement that Landscape Structures® created over a decade ago.

Whirlix
Always in Motion



WWW.WHIRLIX.COM

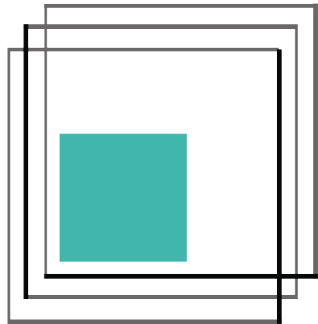

Open Space is founded on relational business and strong ethics rooted in doing things the right way. They walk with clients through a transparent and exciting process. Open Space is the new standard of delivering high design projects with the proper level of focus and detail that is required to achieve the vision on behalf of the owner, partner, or jurisdiction.

Open Space is what differentiates your project from every other project in the market. Every project will have a boundary, a program and a value. From master-planned communities to parks and greenbelts, open spaces are unique and can be the value or the missed opportunity. We want you to stand out. We want your community to be unique, your places to be great and your gatherings to be robust and filled with happy people.

OPEN SPACE

WWW.OPENSACETX.COM



FORT WORTH MUSEUM
SCIENCE AND HISTORY

PARTNERS

Valley Quest Design is a full-service landscape architecture studio, founded in October 2016 by its principals, Andrew Cousins and Jeremy Blad, who bring a combined 30+ years of professional experience to their projects. They are active members of their community, often donating time and treasure to local non-profits and causes in their sphere. They've participated as both the prime design consultant and as a subconsultant for various urban planning, roadway and median, as well as park development and playground renovation projects, including recently with the Fort Worth Museum of Science and History and their courtyard enhancements. Their experiences with parks and play spaces over the years helps them to keep things in perspective enabling them to find the balance between professionalism and not taking themselves too seriously.



Valley Quest
DESIGN

WWW.VQ-DESIGN.COM

fowlkes, norman & associates

L A N D S C A P E

landscape industry. They strive to create landscape designs that complement its surroundings and create harmony between architecture and nature. Fowlkes, Norman & Associates is committed to the idea that a landscape is a living work of art.

Fowlkes, Norman and Associates, Inc. is a locally owned design/build firm with over 30 years of experience serving the Fort Worth community. Their extensive experience in working on commercial and residential projects, allows them to be a be leaders in

They listen deeply to their clients and their objectives and craft landscape solutions to fit their needs. They do all they can to not only create the art, but ensure that it remains as beautiful for years to come.

WWW.FNALANDSCAPE.COM



FORT WORTH MUSEUM
SCIENCE AND HISTORY

BOARD OF TRUSTEES

Lorene Agather
Cook Children's Healthcare System
Digital Marketing Manager

Russ Anderson
Briggs Freeman Sotheby's International Realty
President

Mike Atkinson
MMA Investments LLC
President & CEO

Marianne Auld
Kelly Hart LLP
Managing Partner

Stephanie Bird Baker
Bird Family Foundation
President

Brandon Bledsoe
Amegy Bank
President, Fort Worth Region

Roy Brooks
Tarrant County
County Commissioner, Pct 1

John Dudley
Dudley Brothers, LLC
President

Romelia Flores
IBM
IBM Distinguished Engineer

Neil Geurin
American Airlines
Managing Director

Ryan Harrington
Trinity Healthcare, LLC
President & CEO

Gary Havener
Havener Companies
Owner

Anette Landeros
Fort Worth Hispanic Chamber of Commerce
President & CEO

Ashley MacNamara
Community Advocate

Louella Martin
LBM Investments
President

Kit Tennison Moncrief
Vice President, Cattle Raisers Foundation
Community Leader

David E. Nolet
JP Morgan Private Bank
Fort Worth Managing Director

Michael Parks
Higginbotham
Managing Director & COO Financial Services

Jennifer Rosell
Kelly Hart LLP
Senior Counsel

Benjamin Rosenthal
Standard Meat Company
CEO & Co-President

Lynny Sankary
Community Leader

Whit Smith
Whitney Smith Company
President

Benson Varghese
Varghese Summersett, PLLC
Managing Partner

Brad Wharton
CedarTop Capital
Managing Partner

Amy Yudiski
Presbyterian Night Shelter
Director of Development

Executive Committee

Marianne Auld
David Nolet
Michael Parks
Kit Moncrief
John Dudley
Whit Smith
Lynny Sankary
Ryan Harrington



OUR MISSION

Dedicated to lifelong learning and anchored by our rich collections, the Fort Worth Museum of Science and History engages our diverse community through creative, vibrant programs and exhibits interpreting science and the stories of Texas and the Southwest.

ABOUT THE MUSEUM

The Fort Worth Museum of Science and History was established in 1941 by educators and was one of the first children's museums in the country to be accredited by the American Alliance of Museums. We are an affiliate of the Smithsonian Institution. Since opening our current facility in 2009, the Museum has expanded offerings for Pre-K - 12 and multi-generational experiential learning that embraces history, science, technology, engineering, art, and math (STEAM).

MEDIA CONTACT

Tammy McKinney, Vice President of Development

Phone | 817-255-9534

Email | tmckinney@fwmsm.org

CONNECT

Visit us online for information on our programs or stay connected through our social media.

Website | www.fwmuseum.org

Instagram | [@FWMSH](https://www.instagram.com/FWMSH)

Twitter | [@FWMSH](https://twitter.com/FWMSH)

Facebook | [@FWMSH](https://www.facebook.com/FWMSH)



FORT WORTH MUSEUM
SCIENCE AND HISTORY